

SCHEDULE OF JOINERIES

D	DOOR	3'5" x 10"	1.0 x 2.13
D1	DOOR	3'0" x 10"	3.1 x 2.13
D2	DOOR	2'6" x 10"	7.6 x 2.13
W	WINDOW	6'0" x 4'6"	1.23 x 1.37
W1	WINDOW	4'0" x 4'6"	1.22 x 1.37
W2	WINDOW	3'0" x 4'6"	3.1 x 1.37
V	VENTILATOR	3'0" x 2'0"	3.1 x 2.1

COLOR INDEX:

EXISTING	
PROPOSAL	
ROAD/ STREET	
BOUNDARY/SITE	

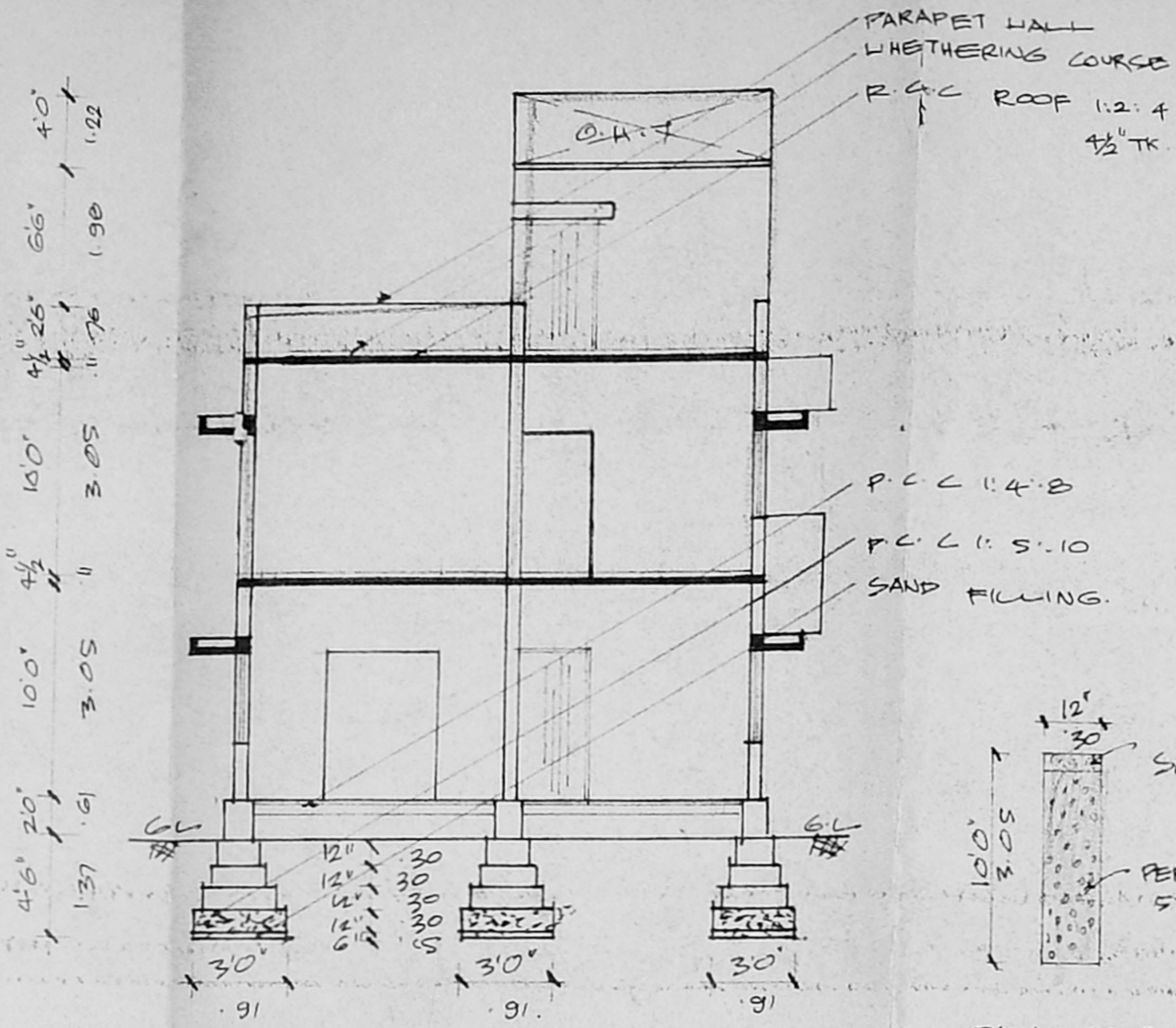
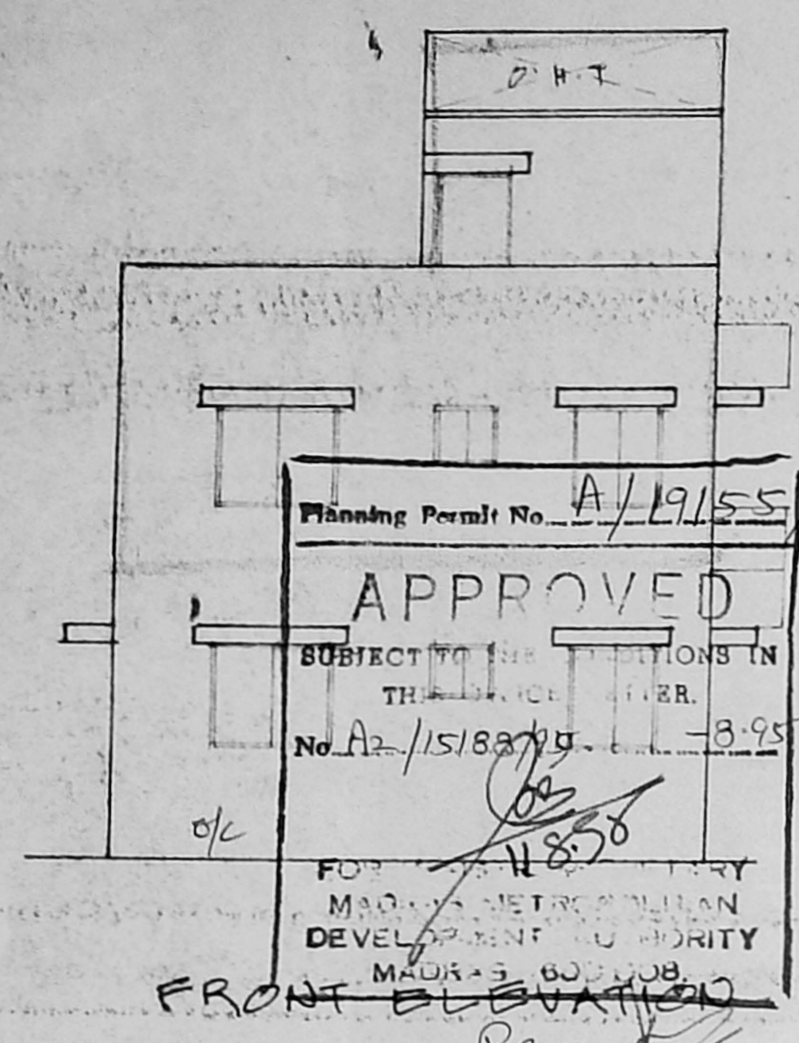

SECTION ON AB

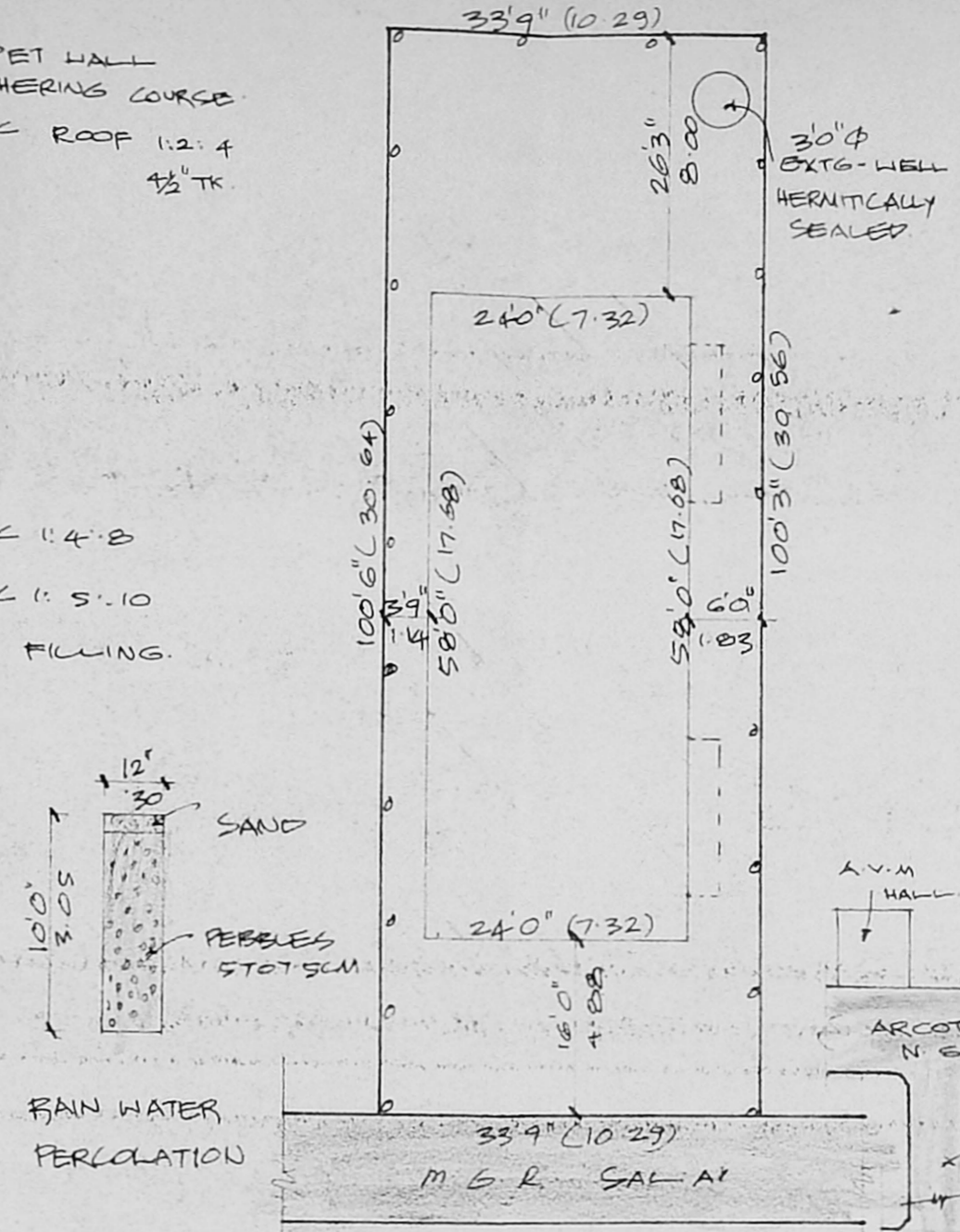

SITE PLAN

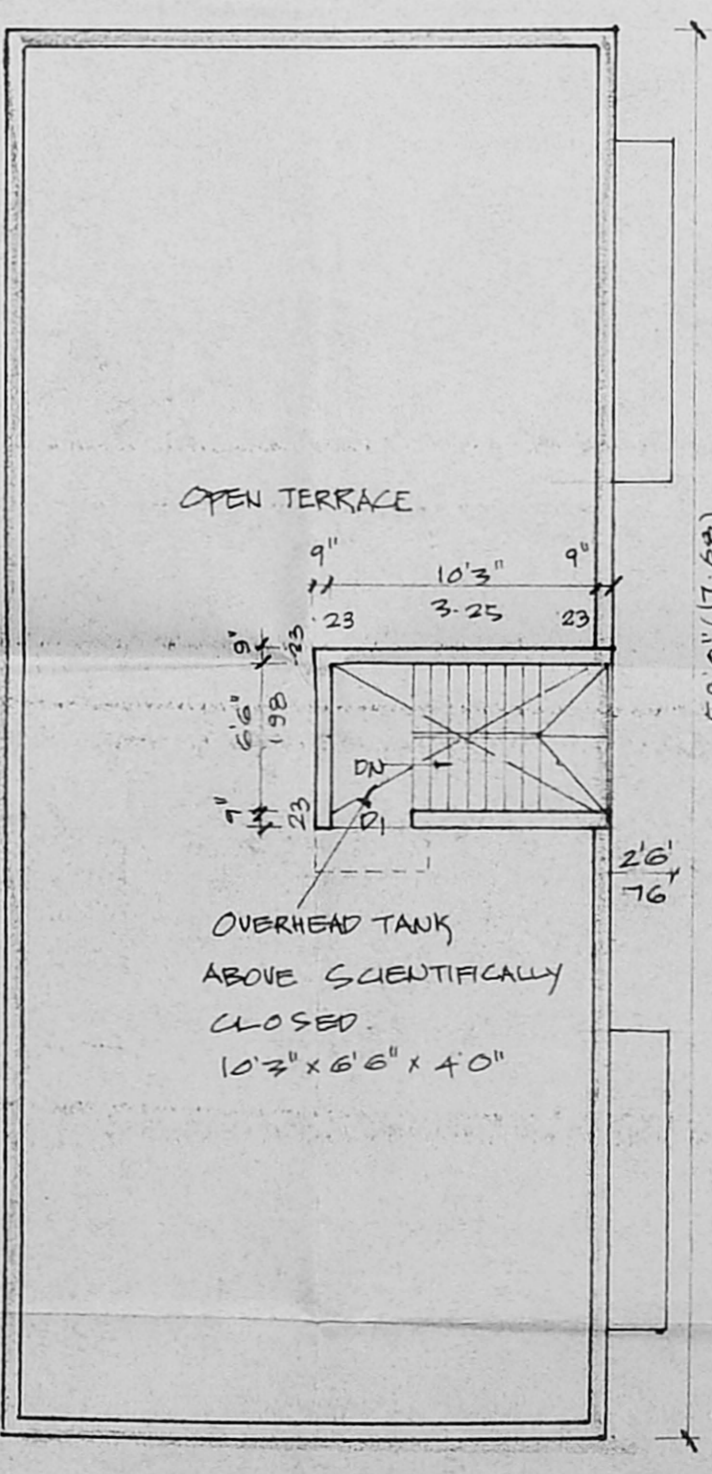
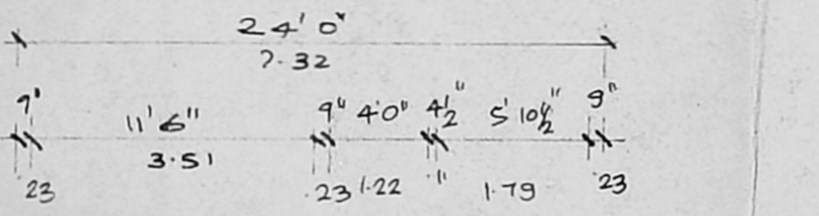
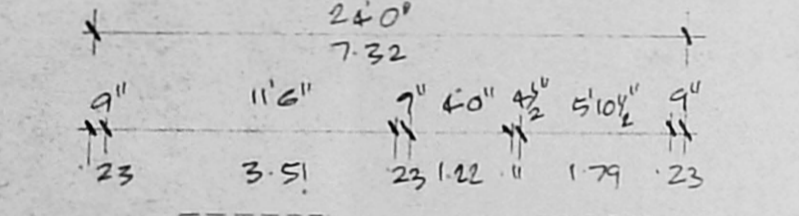

TERRACE FLOOR PLAN

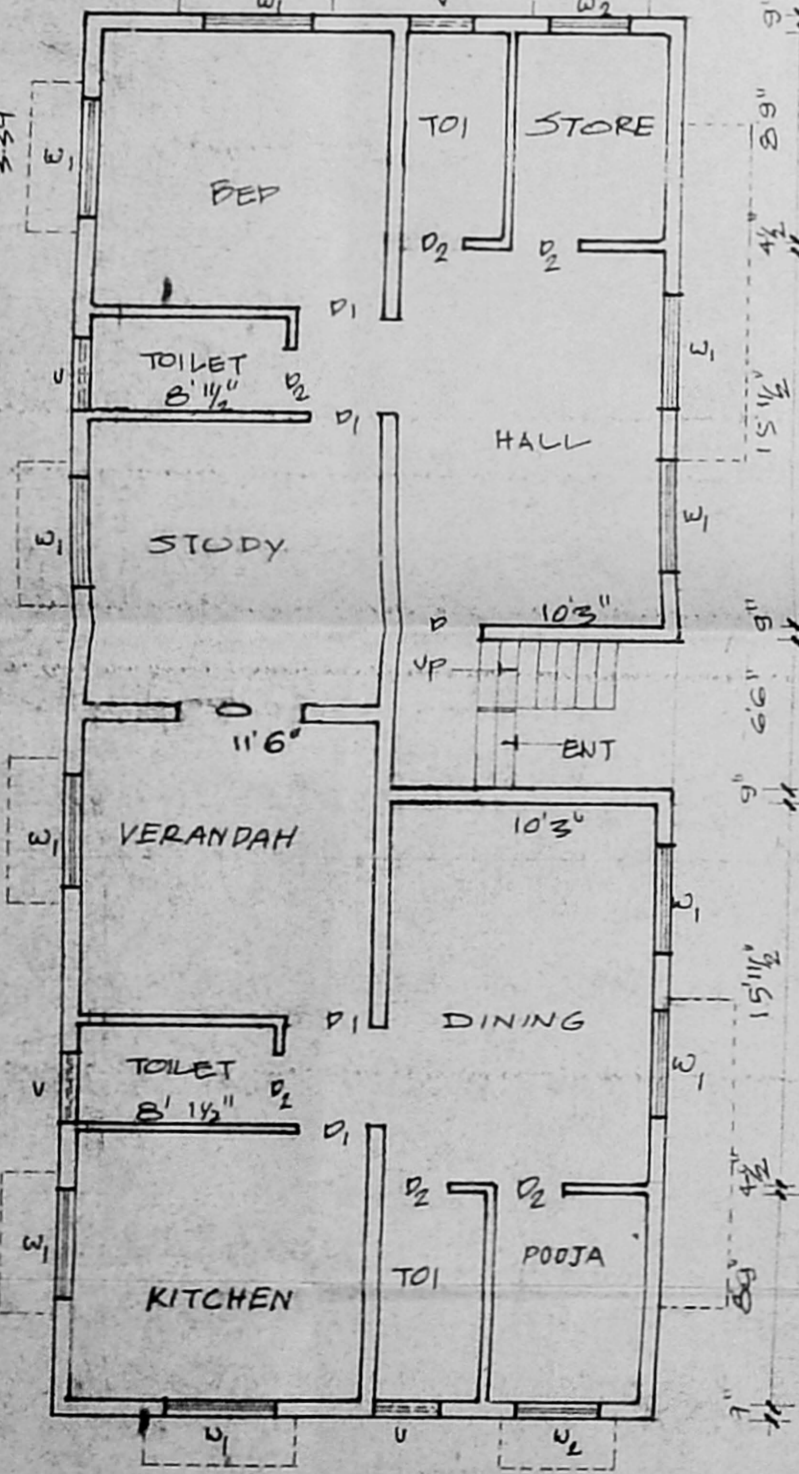

GROUND FLOOR PLAN

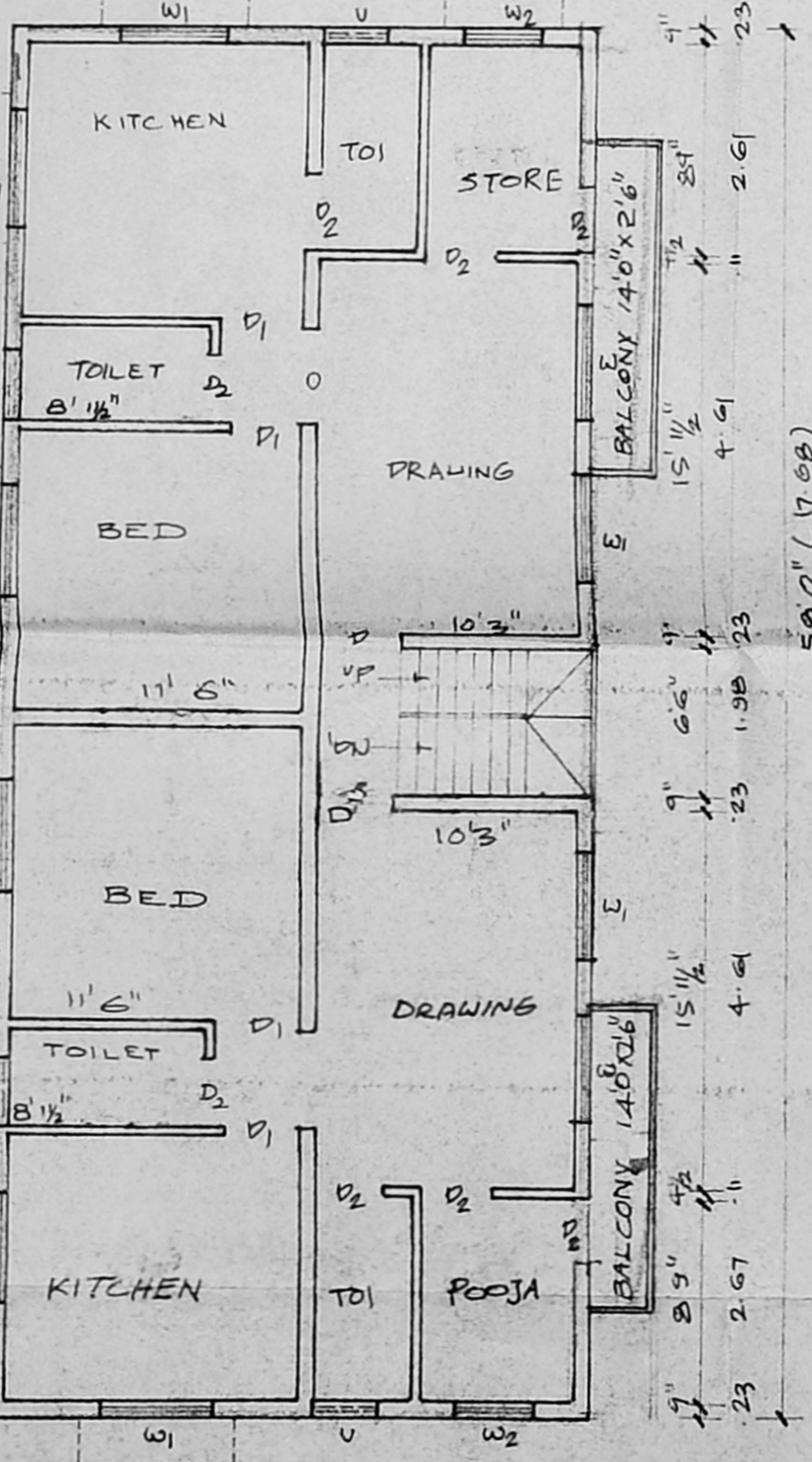

FIRST FLOOR PLAN

KEY PLAN

AREA STATEMENT:
 PLOT EXTENT: 3587.66 SQFT 314.84 M²
 GROUND FLOOR: 1392.00 SQFT 129.37 M²
 FIRST FLOOR: 1482.00 SQFT 137.77 M²
 TOTAL BUILT UP AREA: 2874.00 M²
 PLOT COVERAGE 48%
 F.S.I 0.284

PLAN SHOWING THE PROPOSED ADDITIONS OF THE EXISTING BUILDING AT PLOT NO: 7A/ M.G.R. SALAI. SALIGRAMMAM, MS-93.
 S.NO:- SCALE 1:100
 OWNER: *ic. Jyoti*

LICENSED SURVEYOR:

K. Narasimhan
K. NARASIMHAN B.E.
 CLASS-I
 LICENSED SURVEYOR NO. 344.
 CORPORATION OF MADRAS
 CONSULTING SURVEYOR
 Plot 21/21-A Azh Nagar Main Road
 KODAMBAKKAM